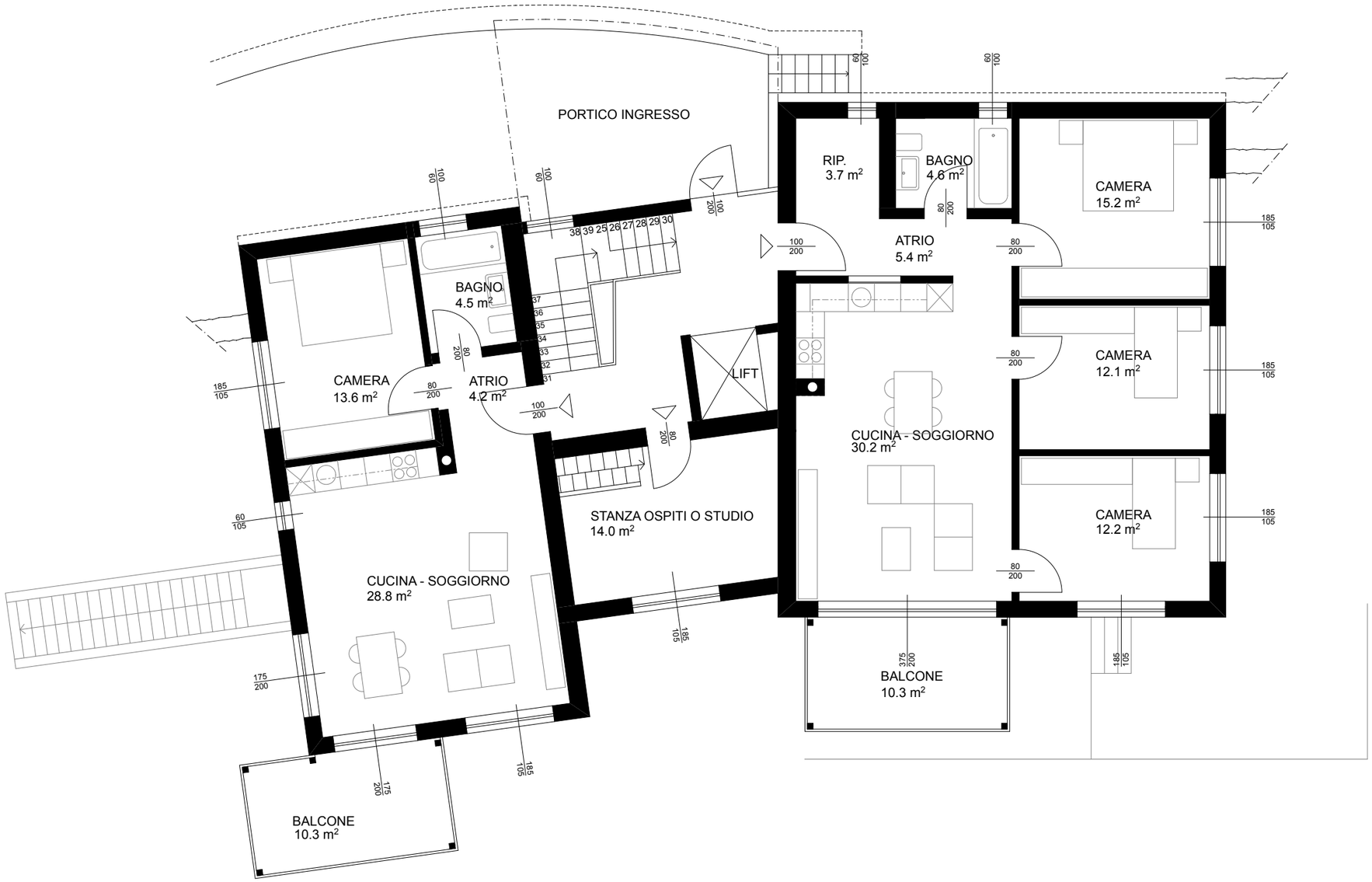
PORTICO INGRESSO
RIP.
3.7 m²
BAGNO
4.6 m²
CAMERA
15.2 m²
ATRIO
5.4 m²
BAGNO
4.5 m²
CAMERA
13.6 m²
ATRIO
4.2 m²
LIFT
CAMERA
12.1 m²
CUCINA - SOGGIORNO
30.2 m²
CAMERA
12.2 m²
STANZA OSPITI O STUDIO
14.0 m²
CUCINA - SOGGIORNO
28.8 m²
BALCONE
10.3 m²
BALCONE
10.3 m²